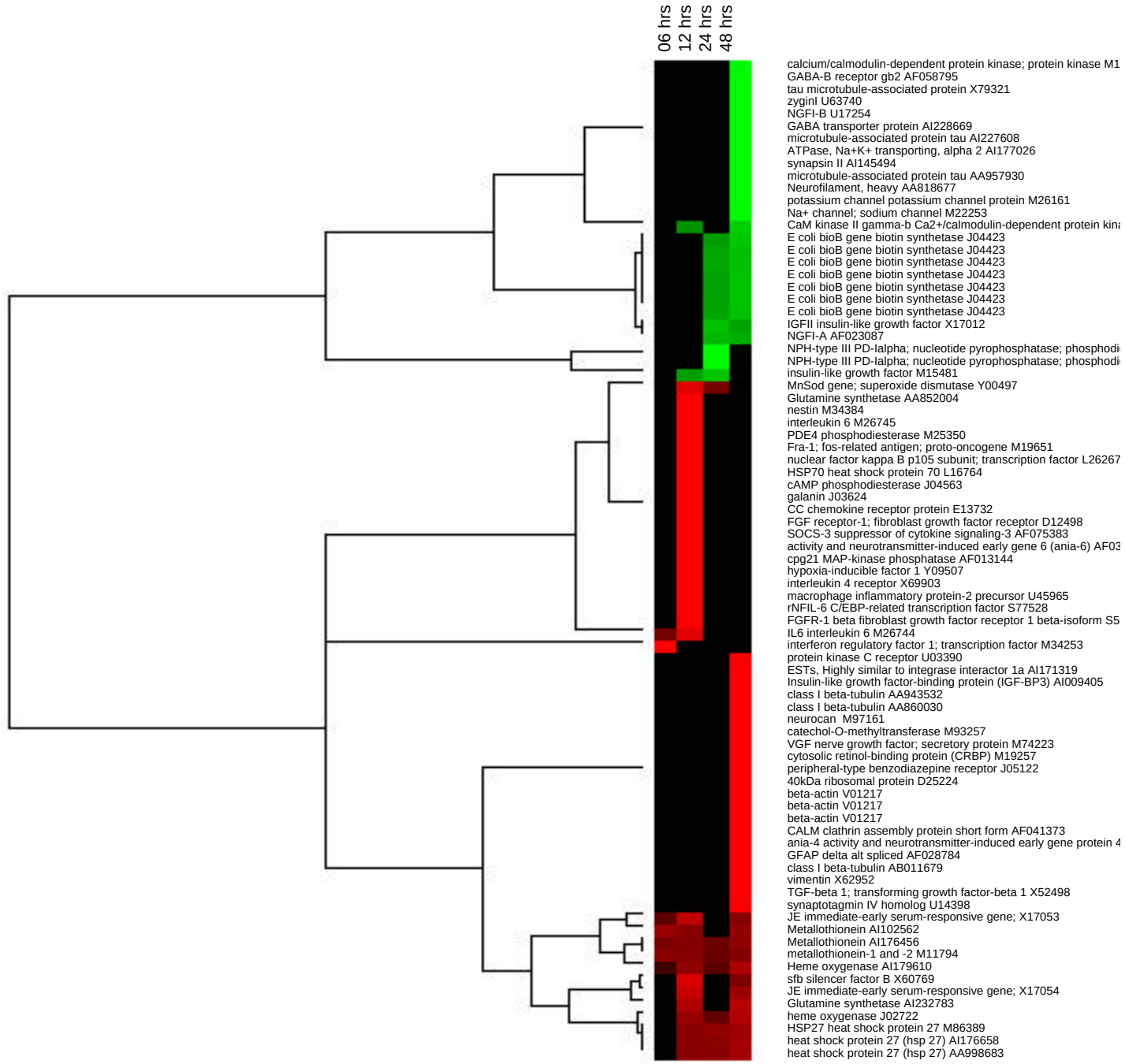
06 hrs
12 hrs
24 hrs
48 hrs
calcium/calmodulin-dependent protein kinase; protein kinase M1
GABA-B receptor gb2 AF058795
tau microtubule-associated protein X79321
zyginI U63740
NGFI-B U17254
GABA transporter protein AI228669
microtubule-associated protein tau AI227608
ATPase, Na+K+ transporting, alpha 2 AI177026
synapsin II AI145494
microtubule-associated protein tau AA957930
Neurofilament, heavy AA818677
potassium channel potassium channel protein M26161
Na+ channel; sodium channel M22253
CaM kinase II gamma-b Ca2+/calmodulin-dependent protein kina
E coli bioB gene biotin synthetase J04423
E coli bioB gene biotin synthetase J04423
E coli bioB gene biotin synthetase J04423
E coli bioB gene biotin synthetase J04423
E coli bioB gene biotin synthetase J04423
E coli bioB gene biotin synthetase J04423
E coli bioB gene biotin synthetase J04423
IGFII insulin-like growth factor X17012
NGFI-A AF023087
NPH-type III PD-Ialpha; nucleotide pyrophosphatase; phosphodi
NPH-type III PD-Ialpha; nucleotide pyrophosphatase; phosphodi
insulin-like growth factor M15481
MnSod gene; superoxide dismutase Y00497
Glutamine synthetase AA852004
nestin M34384
interleukin 6 M26745
PDE4 phosphodiesterase M25350
Fra-1; fos-related antigen; proto-oncogene M19651
nuclear factor kappa B p105 subunit; transcription factor L26267
HSP70 heat shock protein 70 L16764
cAMP phosphodiesterase J04563
galanin J03624
CC chemokine receptor protein E13732
FGF receptor-1; fibroblast growth factor receptor D12498
SOCS-3 suppressor of cytokine signaling-3 AF075383
activity and neurotransmitter-induced early gene 6 (ania-6) AF03
cpg21 MAP-kinase phosphatase AF013144
hypoxia-inducible factor 1 Y09507
interleukin 4 receptor X69903
macrophage inflammatory protein-2 precursor U45965
rNFIL-6 C/EBP-related transcription factor S77528
FGFR-1 beta fibroblast growth factor receptor 1 beta-isoform S5
IL6 interleukin 6 M26744
interferon regulatory factor 1; transcription factor M34253
protein kinase C receptor U03390
ESTs, Highly similar to integrase interactor 1a AI171319
Insulin-like growth factor-binding protein (IGF-BP3) AI009405
class I beta-tubulin AA943532
class I beta-tubulin AA860030
neurocan M97161
catechol-O-methyltransferase M93257
VGF nerve growth factor; secretory protein M74223
cytosolic retinol-binding protein (CRBP) M19257
peripheral-type benzodiazepine receptor J05122
40kDa ribosomal protein D25224
beta-actin V01217
beta-actin V01217
beta-actin V01217
CALM clathrin assembly protein short form AF041373
ania-4 activity and neurotransmitter-induced early gene protein 4
GFAP delta alt spliced AF028784
class I beta-tubulin AB011679
vimentin X62952
TGF-beta 1; transforming growth factor-beta 1 X52498
synaptotagmin IV homolog U14398
JE immediate-early serum-responsive gene; X17053
Metallothionein AI102562
Metallothionein AI176456
metallothionein-1 and -2 M11794
Heme oxygenase AI179610
sfb silencer factor B X60769
JE immediate-early serum-responsive gene; X17054
Glutamine synthetase AI232783
heme oxygenase J02722
HSP27 heat shock protein 27 M86389
heat shock protein 27 (hsp 27) AI176658
heat shock protein 27 (hsp 27) AA998683